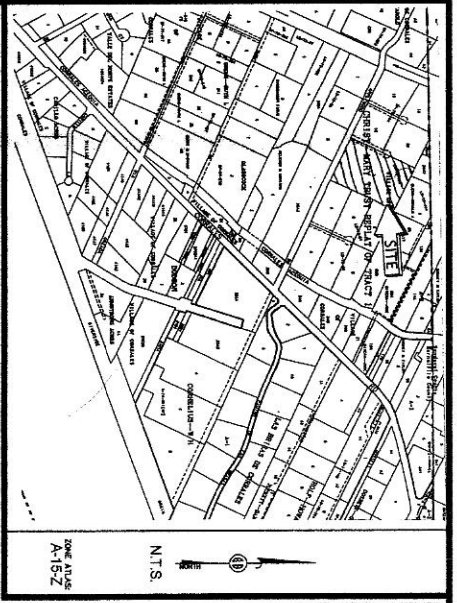

Exhibit "AA"



Vicinity Map

**LEGAL DESCRIPTION**  
 Tract numbered Two (2) of the Plat of MARY CHRIST TRUST, as the same is shown and designated on the plat thereof, filed in the office of the County Clerk of Bernalillo County, New Mexico on December 14, 1972 in Volume 87, Page 78.

**FREE CONSENT STATEMENT**  
 THE LAND BEING SURVEYED, AND THE STREETS, ALLEYS, EASEMENTS, DRAINAGE WAYS AND OTHER PUBLIC WAYS APPEARING ON THE PLAT ARE WITH THE FREE CONSENT AND IN ACCORDANCE WITH THE DESIRES OF THE UNDERSIGNED OWNERS AND PROPRIETORS OF THE LAND AND SHALL BE ACKNOWLEDGED BY ALL FREE SHARE OWNERS AND ANY CONTRACT SELLERS AND PURCHASERS, AND OTHER RECORDED HOLDER OF ANY INTEREST IN THE LAND. THE UNDERSIGNED HEREBY CONSENTED, IDENTIFIED AS THE LAND OF MARY CHRIST TRUST, IS THE UNDERSIGNED OWNERS AND PROPRIETORS THEREOF, SAID OWNERS AND PROPRIETORS DO HEREBY REPRESENT THEMSELVES AS AUTHORIZED TO SO ACT.

OWNERS SIGNATURE: *Empire Investment Property*  
 OWNERS PRINT NAME: *Empire Investment Property*  
 ADDRESS: *1118 First Avenue SW, Santa Fe, NM 87505*  
 ACKNOWLEDGMENT STATE OF NEW MEXICO )  
 COUNTY OF BERNALILLO ) SS

**SUMMARY PLAT OF TRACTS 2-A & 2-B**  
 LAND OF THE MARY CHRIST TRUST  
 TOWN OF ALAMEDA GRANT  
 PROJECTED SECTION 4, T. 11 N., R. 4 E., N.M.P.M.  
 BERNALILLO COUNTY, NEW MEXICO  
 JANUARY 2003

DISCLOSURE STATEMENT  
 THE PURPOSE OF THIS PLAT IS TO DIVIDE ONE (1) EXISTING TRACT INTO TWO (2) NEW TRACTS OF LAND.

OFFICIAL SEAL  
 Pat Kemp  
 NOTARY PUBLIC  
 STATE OF NEW MEXICO  
 My Commission Expires: 1/1/04

NEW MEXICO  
 2003  
 2003  
 2003

**SUBDIVISION DATA / NOTES**  
 1. Plat was completed using existing record data and actual field survey.  
 2. Basis of bearings per the Plat of Mary Christ Trust, filed December 14, 1972 in Volume 87, Page 78.  
 3. Bearings and distances in ( ) parentheses where record data differs from field data.  
 4. Subject property is located within Zone X, designating areas determined to be outside the 500-year flood plain according to the Flood Insurance Rate Map, Bernalillo County, New Mexico and incorporated Areas per Map No. 55001C01080, effective date September 20, 1996.  
 5. Property is further identified by UPC #: 101509612548000002.

**UTILITY APPROVALS**  
 Final 21, 4/03  
 NATAL GAS SERVICES/ NATAL ELECTRIC SERVICES  
 DATE: 5-06-03

**QUEST COMMUNICATIONS**  
 River Services  
 DATE: 6-9-03

**COMCAST CABLE**  
 DATE: 5-19-03

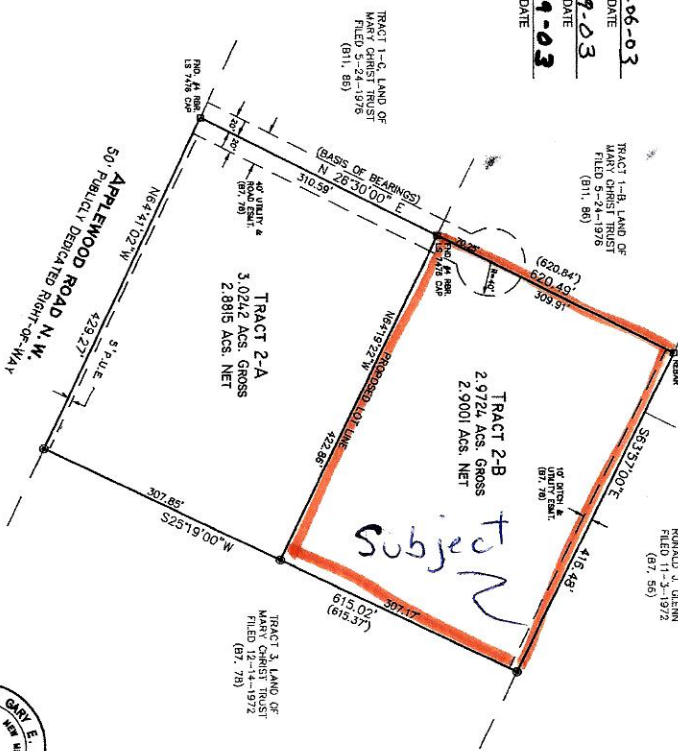
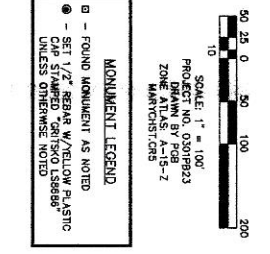

**JURISDICTIONAL AFFIDAVIT**  
 I, GARY E. GRAYSON, NEW MEXICO REGISTERED PROFESSIONAL SURVEYOR NO. 8888, DO HEREBY AFFIRM THAT THE PROPERTY DESCRIBED HEREON DOES LIE WITHIN THE PLATTING AND EXTRAJURISDICTIONAL SUBDIVISION JURISDICTION OF THE VILLAGE OF CORRALES.

*Gary E. Grayson*  
 GARY E. GRAYSON, NEW MEXICO PROFESSIONAL SURVEYOR NO. 8888

**CERTIFICATION BY TITLE COMPANY OR ATTORNEY**  
 THE UNDERSIGNED TITLE COMPANY OFFICER OR ATTORNEY AT LAW HEREBY CERTIFIES THAT THERE ARE NO DELINQUENT TAXES, SUITS, ACTIONS AT LAW, EASEMENTS, RESTRICTIVE COVENANTS OR RIGHTS-OF-WAY AFFECTING THIS PROPERTY, EXCEPT THOSE STATED ON THIS PLAT.

*NEW MEXICO TITLE CO.*  
 BY: *[Signature]*

**VILLAGE OF CORRALES APPROVAL**  
 PLANNING AND ZONING ADMINISTRATOR  
 DATE: 6-24-03

**SURVEYORS CERTIFICATE**  
 I, Gary E. Grayson, licensed under the laws of the State of New Mexico, do hereby certify that this plat was prepared by me or under my direction from notes of an actual field survey, that this plat meets the requirements and standards for Land Surveys in New Mexico, and is true and correct to the best of my knowledge and belief.

*Gary E. Grayson*  
 Gary E. Grayson  
 New Mexico Professional Surveyor, 8888

THIS IS TO CERTIFY THAT TAXES ARE CURRENT & PAID ON UPC#: 101509612548000002  
 PROPERTY OWNER OF RECORD:  
 5720 CANTON ST. CHRY  
 BERNALILLO COUNTY TREASURERS OFFICE: 6-24-03



**SURVEYS SOUTHWEST LTD.**  
 333 LOMAS BLVD., N.E.  
 ALBUQUERQUE, NEW MEXICO 87102  
 PHONE: (505) 998-0303  
 FAX: (505) 998-0306  
 T11N R3E SEC. 4